

FRONT ELEVATION

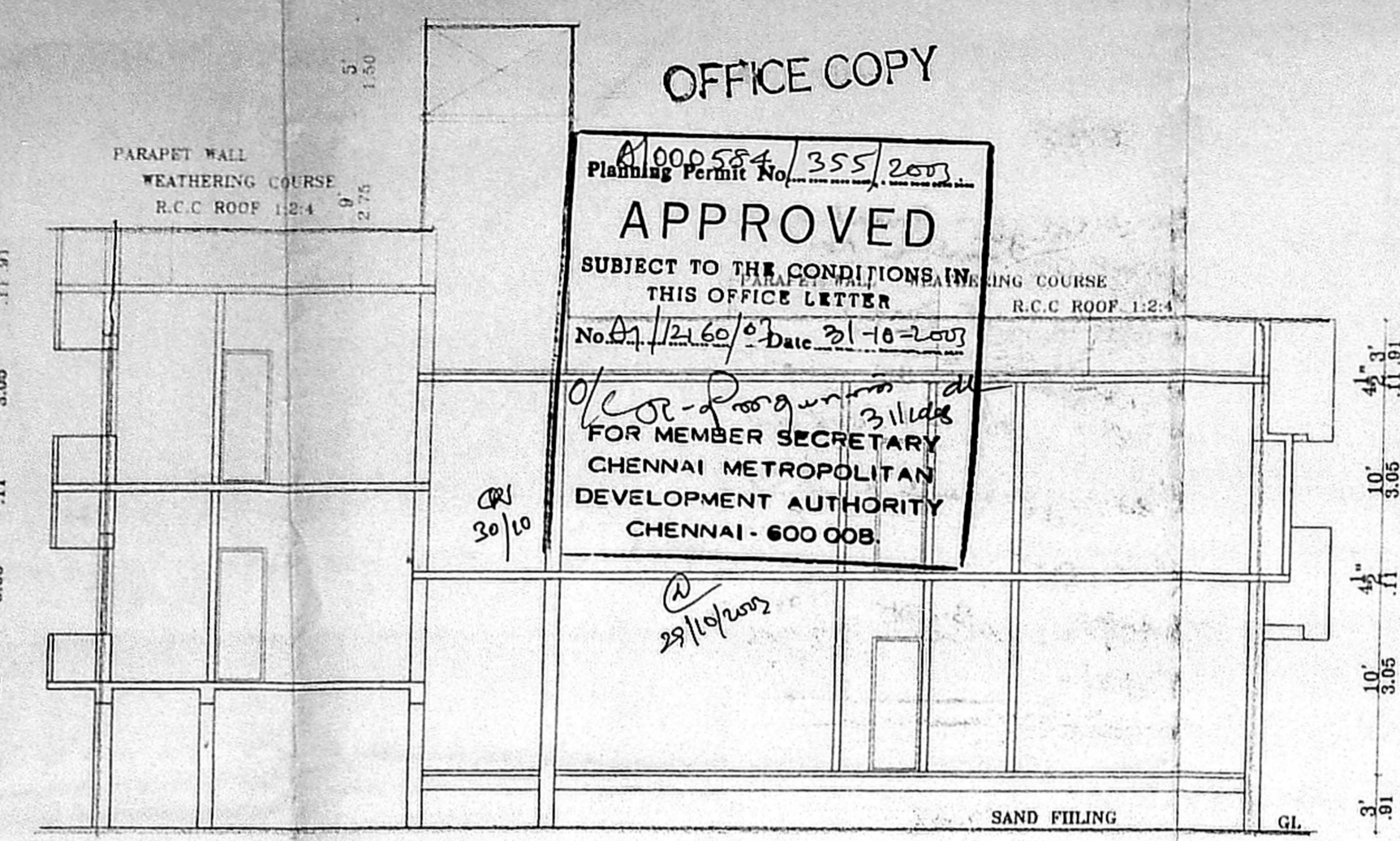

SECTION ON AB

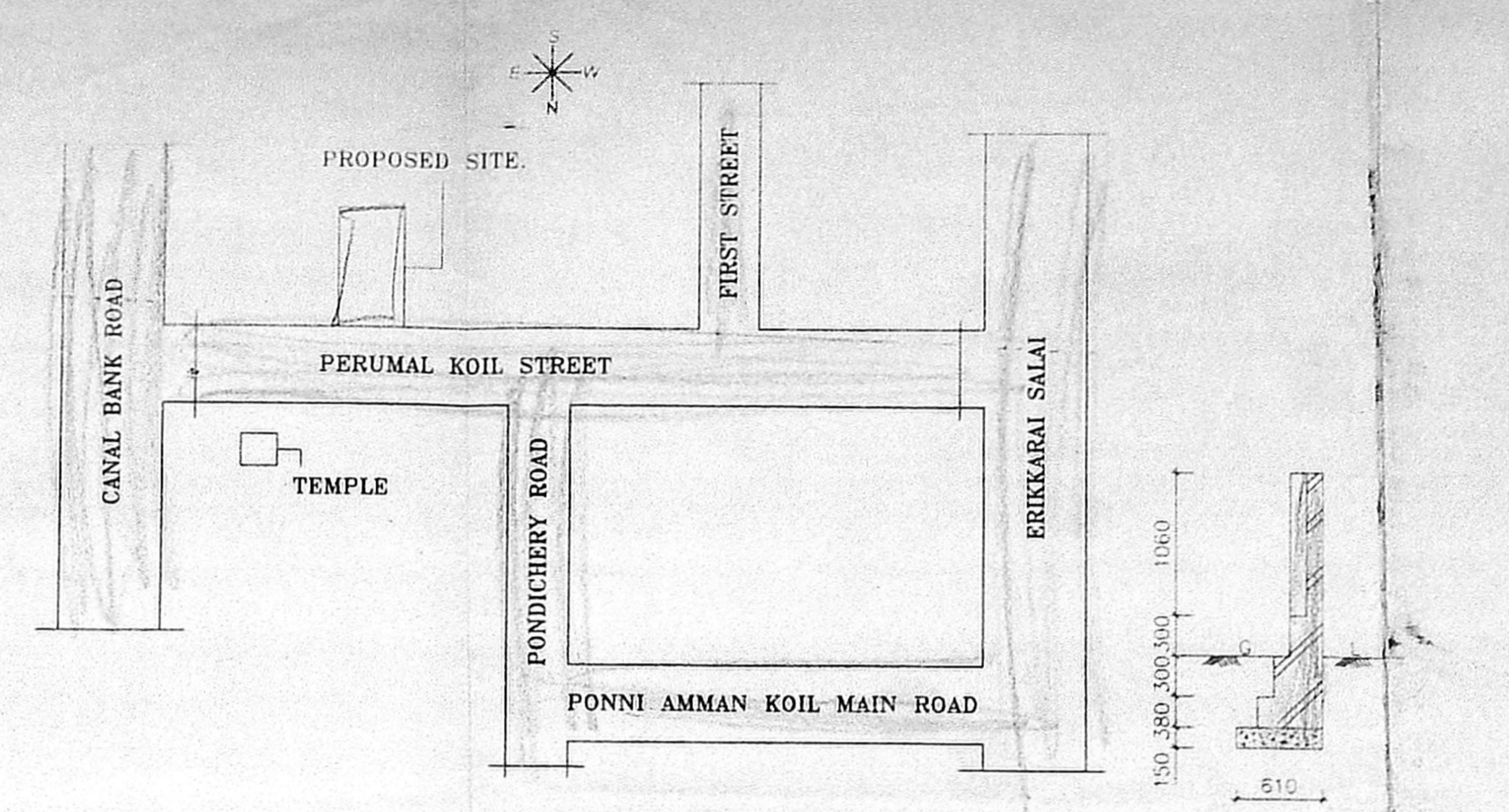

KEY PLAN
NOT TO SCALE

SCHEDULE OF JOINERY:

TYPE	DETAIL	WDTH	HEIGHT
CMDA "A" CHANNEL		990	2135
D1		915	2135
D2		762	2135
		1830	1372
		1830	1372
		610	915

Scrutiny Plan
P. A. I. [Signature]

Revised Plan
[Signature]

AP SPECIFICATION:

- FOUNDATION : R.C.C. COLUMN FOOTINGS
 BRICK WORK : C.M 1:6 FOR SUPER STRUCTURE
 PLASTERING : C.M 1:5 FOR WALLS & 1:3 FOR CEILING
 FLOORING : MOSAIC FLOORING
 CEMENT PAINT : 2 COAT FOR WALLS & 1 EXTRA COAT FOR CEILING
 R.C.C. : 1:2:4 FOR SLABS & LINTELS
 WOOD WORK : ALL WOOD WORKS IN BEST QUALITY TIMBER
 WEATHERING : BULLY LIME MORTAR OVER ROOF COURSE
 COURSE : SLAB ONE LAYER OF COUNTRY TILES

COLOUR INDEX:

PROPOSAL	[Symbol]
ROAD/STREET	[Symbol]
BOUNDARY/SITE	[Symbol]

AREA STATEMENT

	SQ. M
PLOT EXTENT:	248.14
STILT/GROUND FLOOR	117.02
FIRST FLOOR	140.92
SECOND FLOOR PART	52.04
TOTAL BUILTUP AREA	307.08
PLOT COVERAGE:	56%
F.S.I	1.11
NON FSI:	32.16

PLAN SHOWING THE PROPOSED CONSTRUCTION OF THE RESIDENTIAL BUILDING AT DOOR NO: 67/34, PERUMAL KOIL ST, KOTTUR, CHENNAI-85.
 T.S.NO: 41, BLOCK NO: 16
 KOTTUR VILLAGE
 DIV.NO: 138 ZONE: 9

[North Arrow]	SCALE	DATE:
	[1:100]	21-04-2003
SIGNATURE OF OWNER		DRAWN:
[Signature]		N.S.MANI

SIGNATURE OF OWNER
 [Signature]
 [Signature]

LICENSED SURVEYOR
 [Signature]
 K. SEIVAM BE AMIE C Eng (P.A.I.V.),
 Consulting Civil Eng near Chartered Engineer,
 Appointed Valuer & Licensed Surveyor,
 Class I Reg No. 600/2003 2004
 Door No. 11/17, Thiruvalluvar Salai,
 Mogappair East, Chennai-600 050.
 Ph: 26560379, Cell 98412 82050
 (GREEN CHANNEL FILE NOT APPLICABLE)

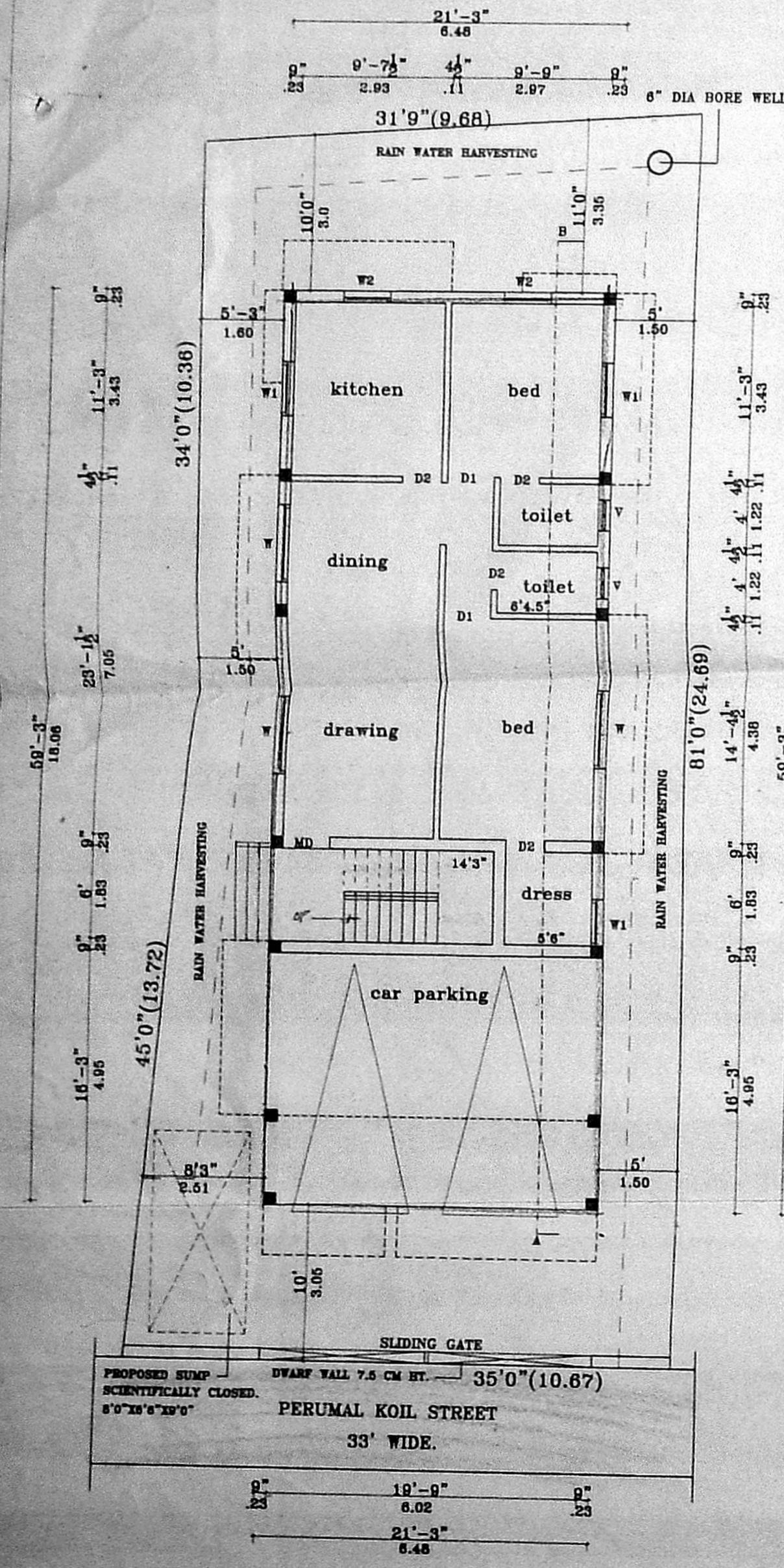

SITE/STILT/GROUND FLOOR PLAN

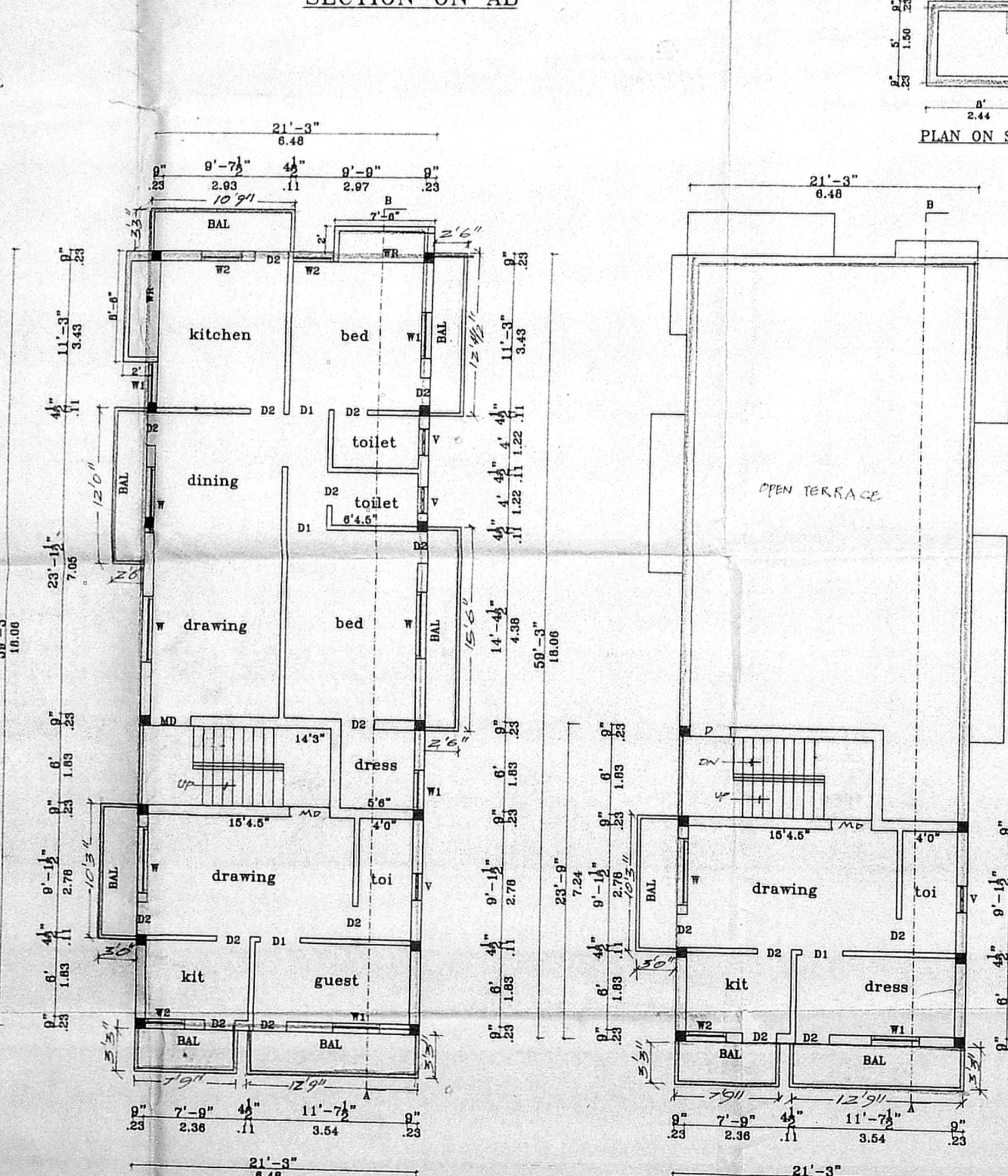

FIRST FLOOR PLAN

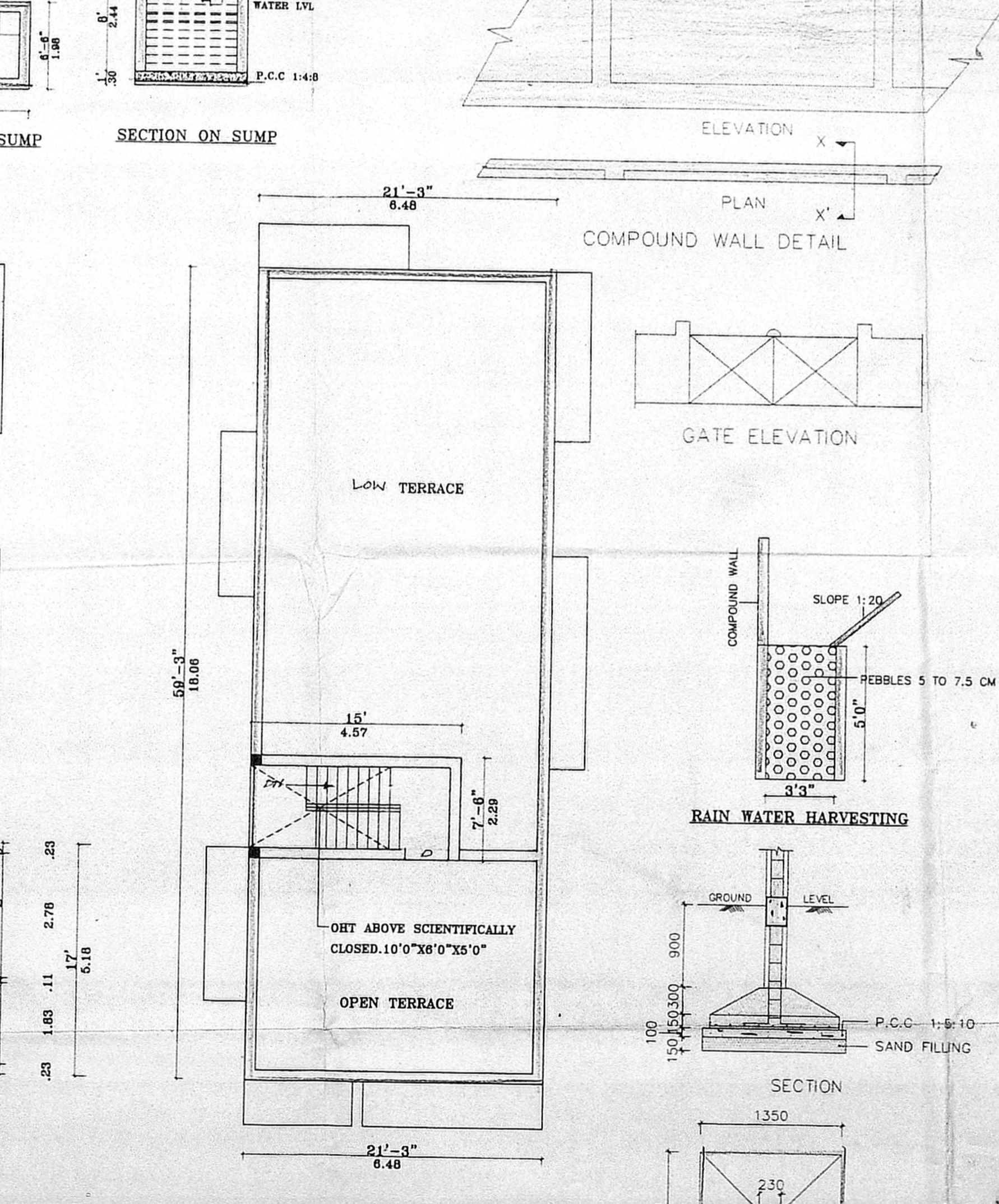

SECOND FLOOR PLAN PART

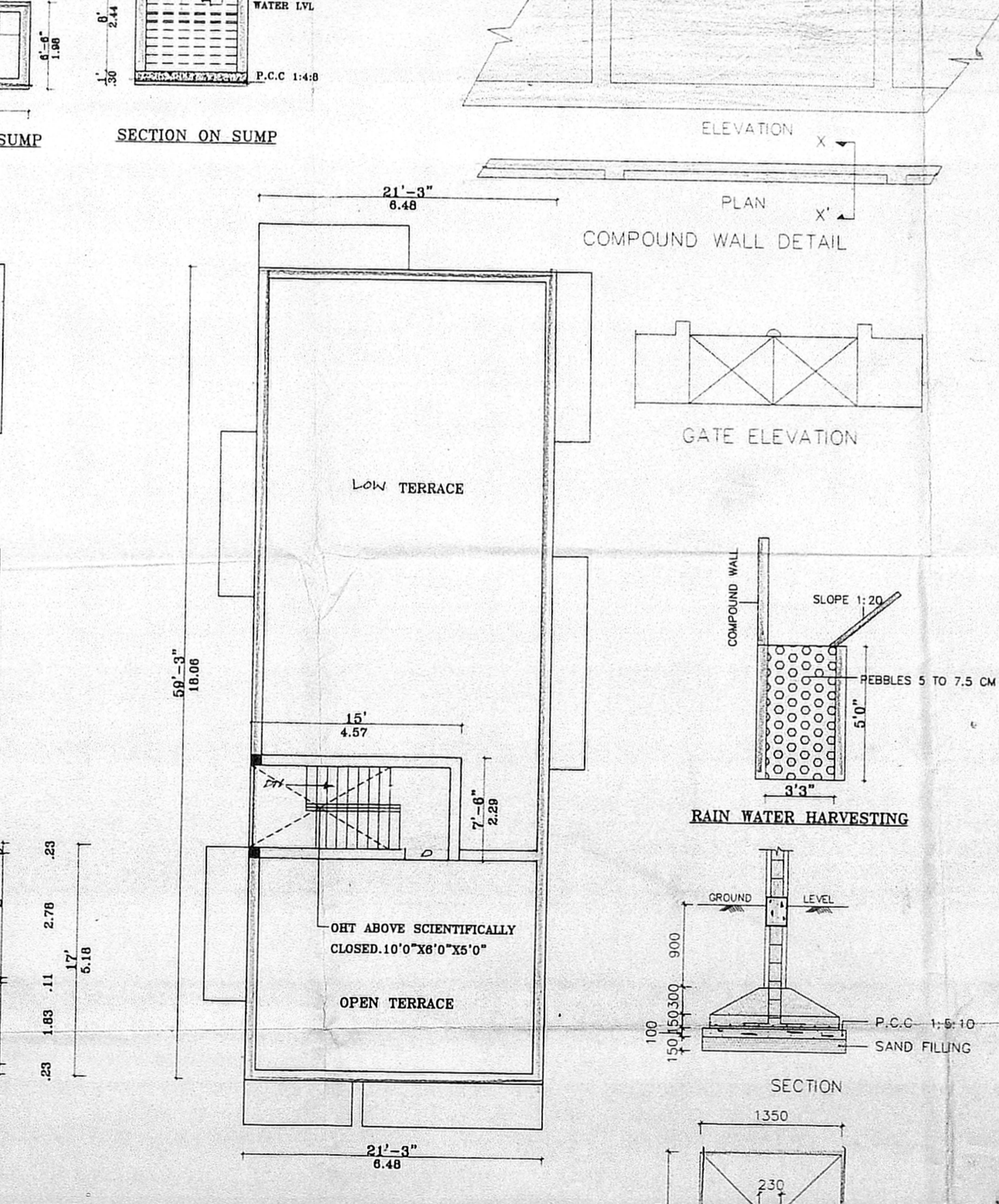

TERRACE FLOOR PLAN

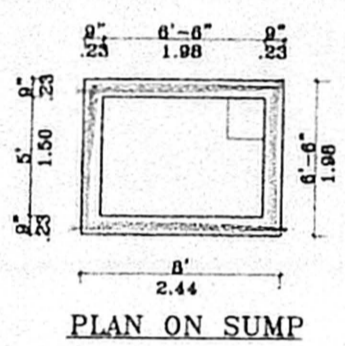

PLAN ON SUMP

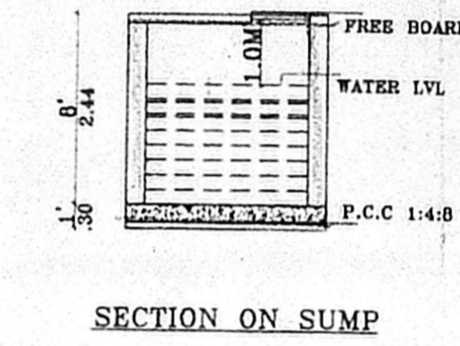

SECTION ON SUMP

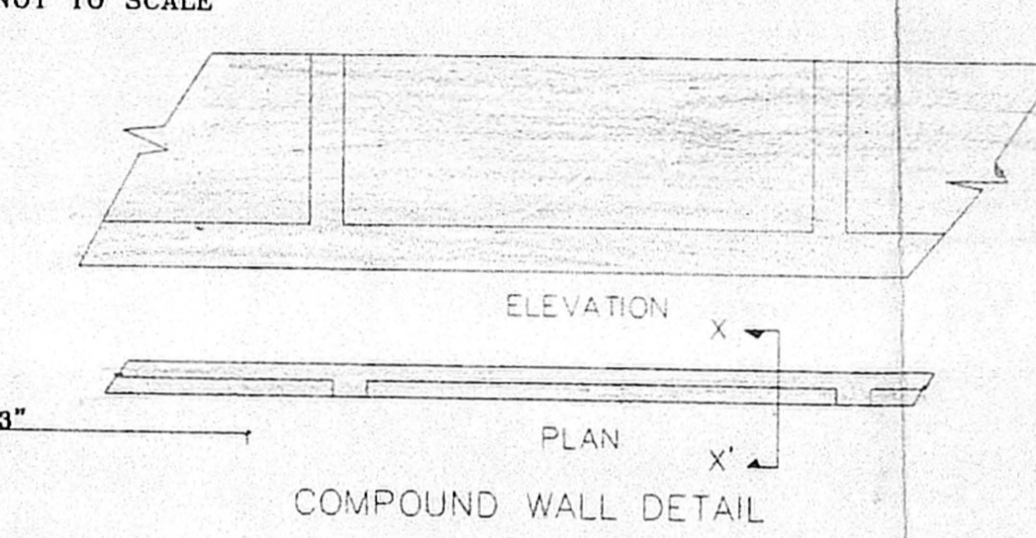

ELEVATION X

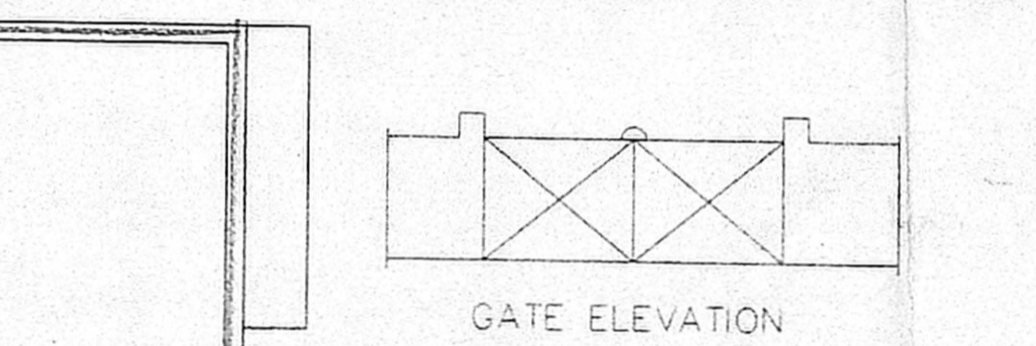

GATE ELEVATION

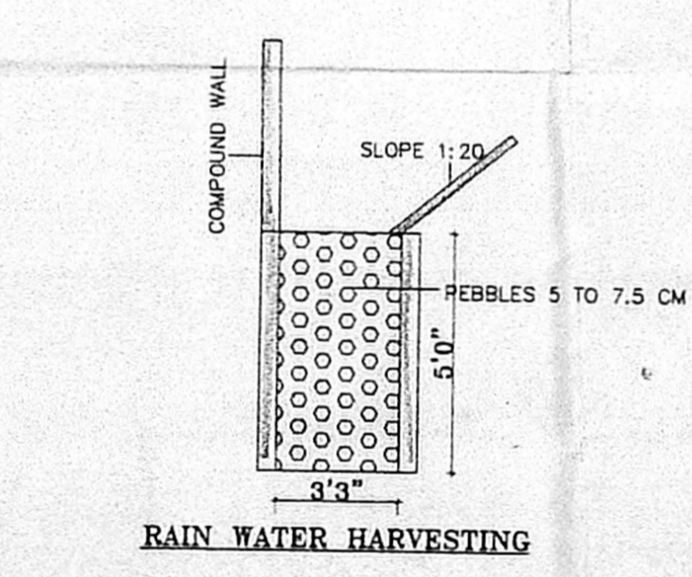

RAIN WATER HARVESTING

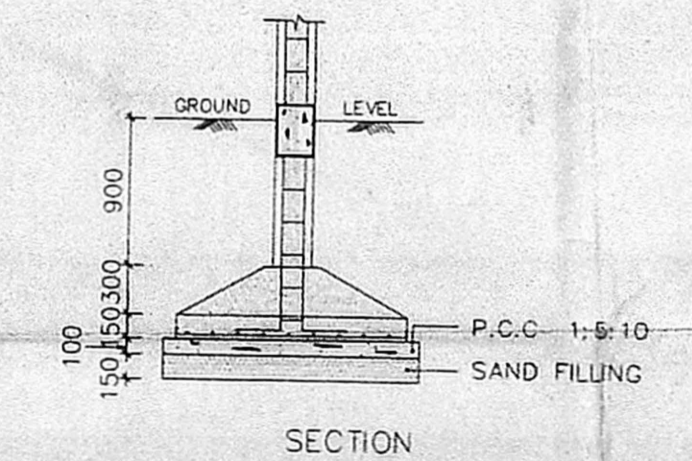

SECTION

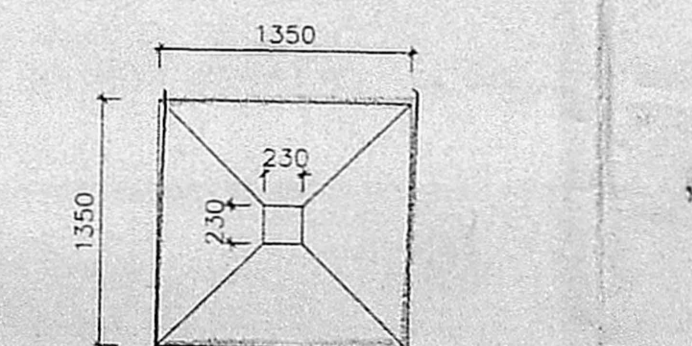

FOUNDATION DETAIL

[SCALE: 1:50]